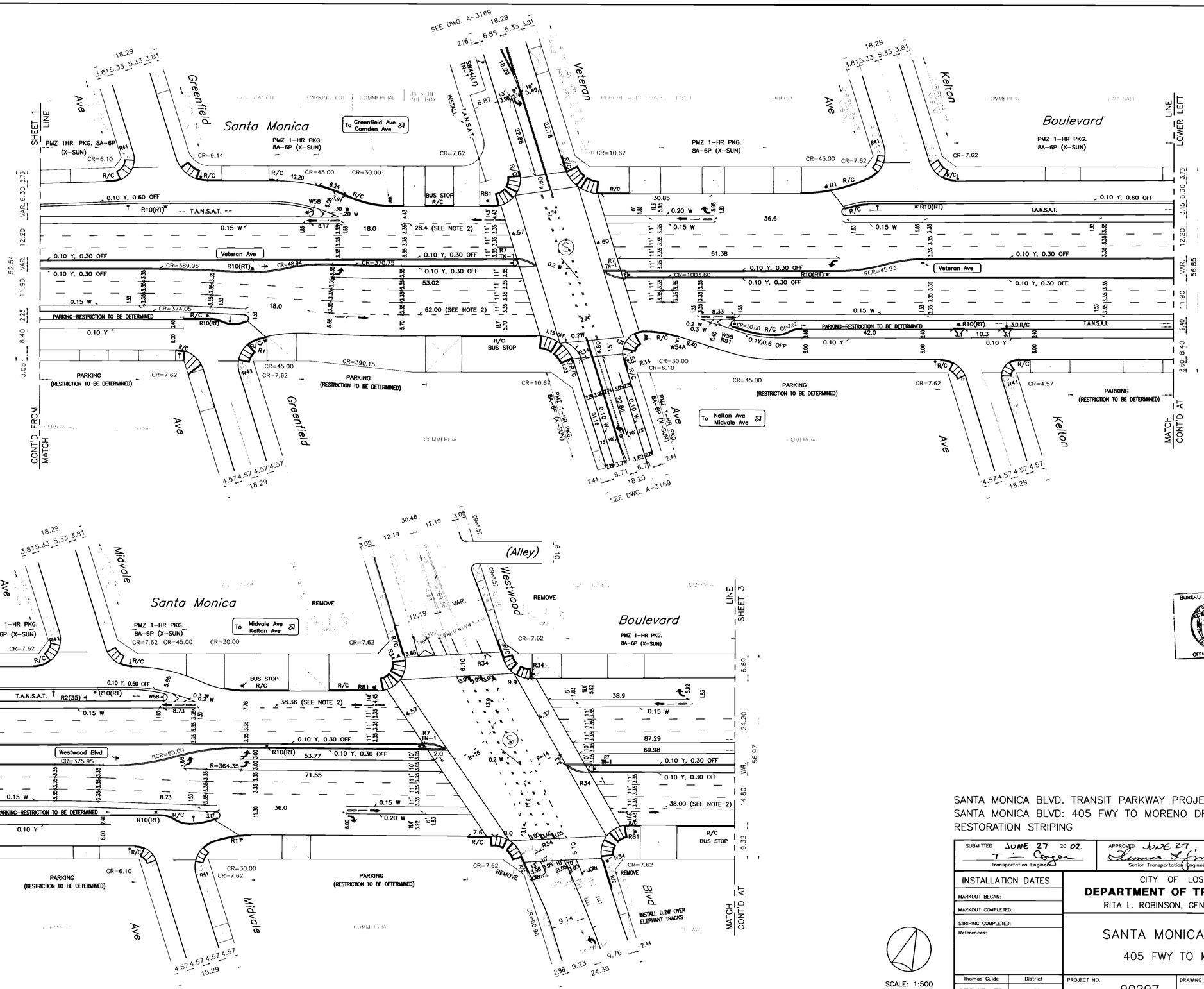


SCALE: 1:500

1:200 ORIGINAL MAP SCALE 1:500

SANTA MONICA BLVD. TRANSIT PARKWAY PROJECT
SANTA MONICA BLVD: 405 FWY TO MORENO DR.
RESTORATION STRIPING

SUBMITTED JUNE 27 2002
T. Cogan
Transportation Engineer

APPROVED JUNE 27, 2002
Thomas L. Jones
Senior Transportation Engineer

REGISTERED PROFESSIONAL ENGINEER THOMAS L. JONES No. 19381 Exp. 09-30-2005 CIVIL STATE OF CALIFORNIA

BUREAU OF ENGINEERING OFFICIAL RECORD

INSTALLATION DATES
MARKOUT BEGAN:
MARKOUT COMPLETED:
STRIPING COMPLETED:
References:

CITY OF LOS ANGELES
**DEPARTMENT OF TRANSPORTATION**
RITA L. ROBINSON, GENERAL MANAGER

SANTA MONICA BOULEVARD
405 FWY TO MORENO DR.

| Thomas Guide | District | PROJECT NO. | DRAWING NO. | |
|---|---|---|---|---|
| 632,A5-E2 | W. | 90297 | A-3166 | 2/7 |

SCALES | SHEET 2 OF | INDEX NUMBER D32149

| REVISION DESCRIPTION ( NON CADD PLANS ONLY ) | T.E. | SR. T.E. | PR. TRAN. ENGR. | AN. ENGR. | DATE |
|---|---|---|---|---|---|

| | BY | DATE | BY | DATE |
|---|---|---|---|---|
| BASE | | | SUPERVISOR | |
| FIELD | | | S.T.A.R. | |
| DRAFTING | | | DISTRICT | |
| CHECK | | | SIGNALS | |
| DESIGN | | | BIKEWAYS | |